

Estimating Sheet

Available Colors (Select):

Shake: Cedar ___ Shorewood ___ Timber Ash ___ Weathered Wood ___
 Slate: Brownstone ___ Castle Gray ___ Colbalt ___ Mountain Sage ___ Storm Slate ___

MATTERHORN[®] METAL ROOFING

CertainTeed
SAINT-GOBAIN



A. Shake Panel

Shake panel is 3 course.
 Panel is 47-1/2" wide x 22-1/8" tall.
 Coverage is 52 sq./ft. 8 pcs/carton.
 16 pcs equals 1 square, 100 sq. ft.

SHAKE PANEL ___ cartons



A. Slate Panel

Slate panel is 3 course.
 Panel is 47-1/2" wide x 22-1/8" tall.
 Coverage is 52 sq./ft.
 8 pcs/carton. 16 pcs equals
 1 square, 100 sq. ft.

SLATE PANEL ___ cartons



B. 1.5" EL T-Style

Used at eaves to match roofing,
 10' long, 1.5" tall. 10 pcs/carton.

T-STYLE ___ cartons



C. Ridge Cap

Used for Hip/Ridge installed over
 CertainTeed Ridge Vent. 6.5" long of
 exposed cap. Use 2" or 3" screws to
 install. 40 pcs/box.

RIDGE CAP ___ cartons



D. CertainTeed Ridge Vent

Used at ridge to vent, need to
 have to install ridge cap. 4' long,
 5-1/2" wide on each side.
 Use 2" or 3" screws to install.
 10 pcs/carton.

VENT RIDGE FILTERED 12" ___ cartons

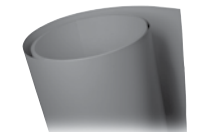

24" x 25' Trim Coil

Used to make custom parts
 and flashing on site. 24" by 25'.

TRIM COIL ___ rolls



E. Inner Gable Shake/Slate Black

Used to flash and secure outer
 gable, sidewall and endwall trims.
 7.81" wide x 10' long. 6 pcs/carton.

SHK/SLT INNER GABLE ___ cartons



F. Outer Gable

Installed over inner gable,
 on gable/rake edges. 2-1/2" tall,
 10' long. 10 pcs/carton.

OUTER GABLE ___ cartons



G. Side Wall Flashing

Installed over inner gable,
 at end and side walls.
 6" tall, 10' long. 10 pcs/carton.

FLASH, SIDE WALL ___ cartons



H. End Wall Trim

Installed over inner gable, at end
 walls. 6" on roof, 4" up the wall,
 10' long. 10 pcs/carton.

TRIM, END WALL ___ cartons



I. Valley Closure Shake/Slate - Black, Option A Valley (Hidden)

Installed in valley. 2 pcs needed
 per 10'. 1" tall, 11" wide, 10' long.
 6 pcs/carton.

SHK/SLT VLY CLOSUR ___ cartons



J. 3" Valley Closure Cap Option A Valley (Hidden)

Installed over valley closure.
 3.25" wide, 10' long. 10 pcs/carton.

VLY CLOSURE CAP ___ cartons



K. .016 x 24" WL W-Valley Option B Open Valley

Installed in valley on roof deck.
 24" wide, 10' long. Sold by piece.

W-VYL, WL ___ pieces



L. Valley Cleat Option B

Used in valleys to hook on to folded
 panel. Cleat has 1" locking feature.
 10' long. 8 pcs/carton.

VALLEY CLEAT ___ cartons



10-16 5/8" Roofing Screws (Painted) Hex Head

Used anywhere an exposed fastener
 is needed. Qty. 1,000/box (10 bags
 of 100). Standard colors.

ROOF SCREW ___ boxes



10-16 1-1/4" Roofing Screw - Mill

80 screws per square of job.
 Low profile self-tapping square drive.
 Qty. 1,000/box (bulk packed).

RF SCR, UNI, 16 X 1-1/4 ___ boxes



10-12 2" Roofing Screws - Mill

2 screws per piece of hip/ridge cap
 (no ridge vent). Bugle head self-drilling
 square drive. Qty. 1,000/box
 (bulk packed).

RF SCR, UNI, 12 X 2 ___ boxes



10-12 3" Roofing Screws - Mill

2 screws per piece of hip/ridge cap
 (used with ridge vent). Bugle head
 self-drilling square drive.
 Qty. 1,000/box (bulk packed).

RF SCR, UNI, 12 x 3 ___ boxes

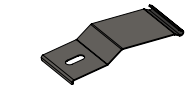

Shake/Slate Retention Clip

1 clip per panel. 16 clips per square.
 Qty. 1,000 (4 bags of 250).

SHK/SLT RET CLIP ___ bags



Touch Up Paint Brush

Standard colors only. 2 oz.

PNT BRSH, T-UP ___ bottle

