

UnderShield®

Water Diversion System



CertainTeed
SAINT-GOBAIN



UnderShield® creates new possibilities for your home.

A beautiful deck is easy to love, from the top. Now, you can love your deck from underneath as well, with the beautiful possibilities of UnderShield®. A unique, vinyl shield and ceiling system, UnderShield turns an unsightly deck underside into a dry, beautiful ceiling, creating limitless options for new exterior living spaces.



UnderShield Water Diversion System creates a formal yet inviting area. UnderShield in colonial white.

Dry by Design™

UnderShield is dry by design, incorporating a special shield with channels that discreetly collect and drain precipitation away from under your deck, leaving the space beneath dry and comfortable.

New or Existing Decks

Whether you're building a new deck that will double as a deck and ceiling, or if you're looking for more functionality for an existing deck, UnderShield is the perfect solution. The grid system is adjustable and easy to install in both applications.



Under the deck is a perfect area for storage of frequently used outdoor toys, lawn and garden equipment and more.

Create dry patio space under the deck and extend usable living space with a patio, screened porch or hot-tub retreat around the home. UnderShield in savannah wicker.



The UnderShield product is designed as a water diversion system under normal weather and rain conditions; however it is not a waterproof roof system. Proper cleaning and flushing of debris by the property owner is important to allow the rain water to flow unobstructed to the exit point and to not create excess weight buildup on the surface of UnderShield. The System can temporarily experience minor drips. Occasional droplets on the underside also could result from normal condensation. Having a qualified professional install and follow the installation instructions carefully is necessary for best performance.

Designed to respond to the needs of building professionals and homeowners, UnderShield is easy to install to new or existing decks, and will maintain unobstructed air flow when properly installed. Panels can run parallel or perpendicular to the home, and an easy-to-use clip creates the desired pitch.

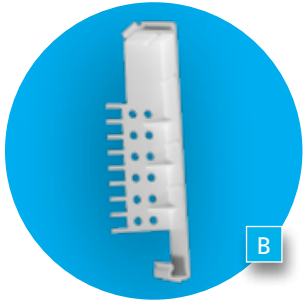

B Clip System comes with all stainless steel hardware (not shown)

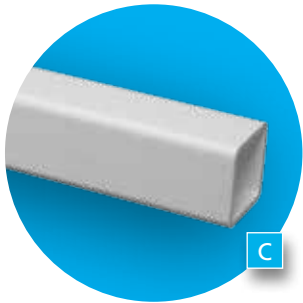

C Vinyl Grid System

- ◆ Low maintenance water diversion system
- ◆ Easy to install adjustable grid system
- ◆ Concealed clip system
- ◆ Stainless steel hardware provides security and lasting performance
- ◆ High quality vinyl panels available in 6"x 16'
- ◆ Installs under the deck joist
- ◆ No need to worry if the framing is 12" or 16" on-center
- ◆ No concern with bracing between joists
- ◆ Helps maintain the required ventilation under the deck for most composite deck boards
- ◆ Choice of two panel styles: beaded or chamfer
- ◆ Panel hook system creates a tight and secure panel lock
- ◆ Available in three colors: colonial white, sterling gray or savannah wicker
- ◆ Suitable for one- and two-story residential applications
- ◆ Class A flame-spread rating
- ◆ Lifetime limited warranty

Long-Lasting Performance

Like all CertainTeed building products, UnderShield is built to last, and designed to perform. The system consists of high-quality CertainTeed vinyl panels, similar to siding. Stainless steel hardware provides superior security and durability.

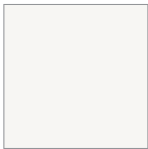

colonial white

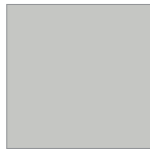

sterling gray

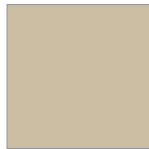

savannah wicker

UnderShield is available in beaded or chamfer panels (A). System also includes clips (B), grid system (C), fascia panels and stainless steel hardware. (fascia and hardware not shown).

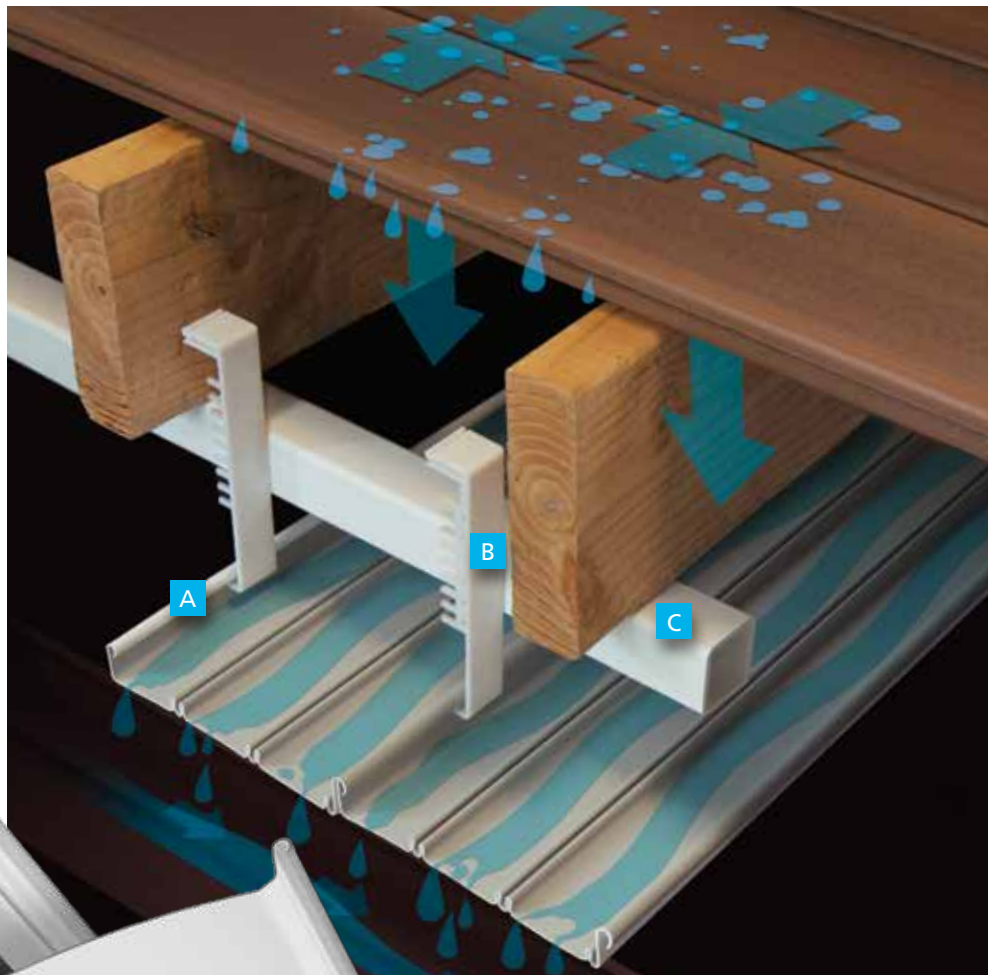

As precipitation drips between deck boards it is collected directly below by UnderShield and diverted away leaving a dry space under your deck. (Gutter sold separately. Not a CertainTeed product.)



CertainTeed products are designed to work together and complement each other in color and style to give your home a beautiful finished look.



POLYMER SHAKES & SHINGLES



ROOFING AND VENTILATION



FENCE



INSULATED SIDING



PVC EXTERIOR TRIM & BEADBOARD



DECKING AND RAILING



VINYL SIDING



VINYL CARPENTRY[®] TRIM



HOUSEWRAP



Professional: facebook.com/CertainTeedFreedomofChoice
Consumer: facebook.com/CertainTeedLivingSpaces



youtube.com/CertainTeedCorp
youtube.com/CTLivingSpaces



CertainTeed Corporation

20 Moores Road
 Malvern, PA 19355
www.certainteed.com

ASK ABOUT ALL OF OUR OTHER CERTAINTEED[®] PRODUCTS AND SYSTEMS:

ROOFING • SIDING • TRIM • DECKING • RAILING • FENCE
 GYPSUM • CEILINGS • INSULATION

Professional: 800-233-8990 Consumer: 800-782-8777